

# Community Assets

## TOWN OF YARMOUTH

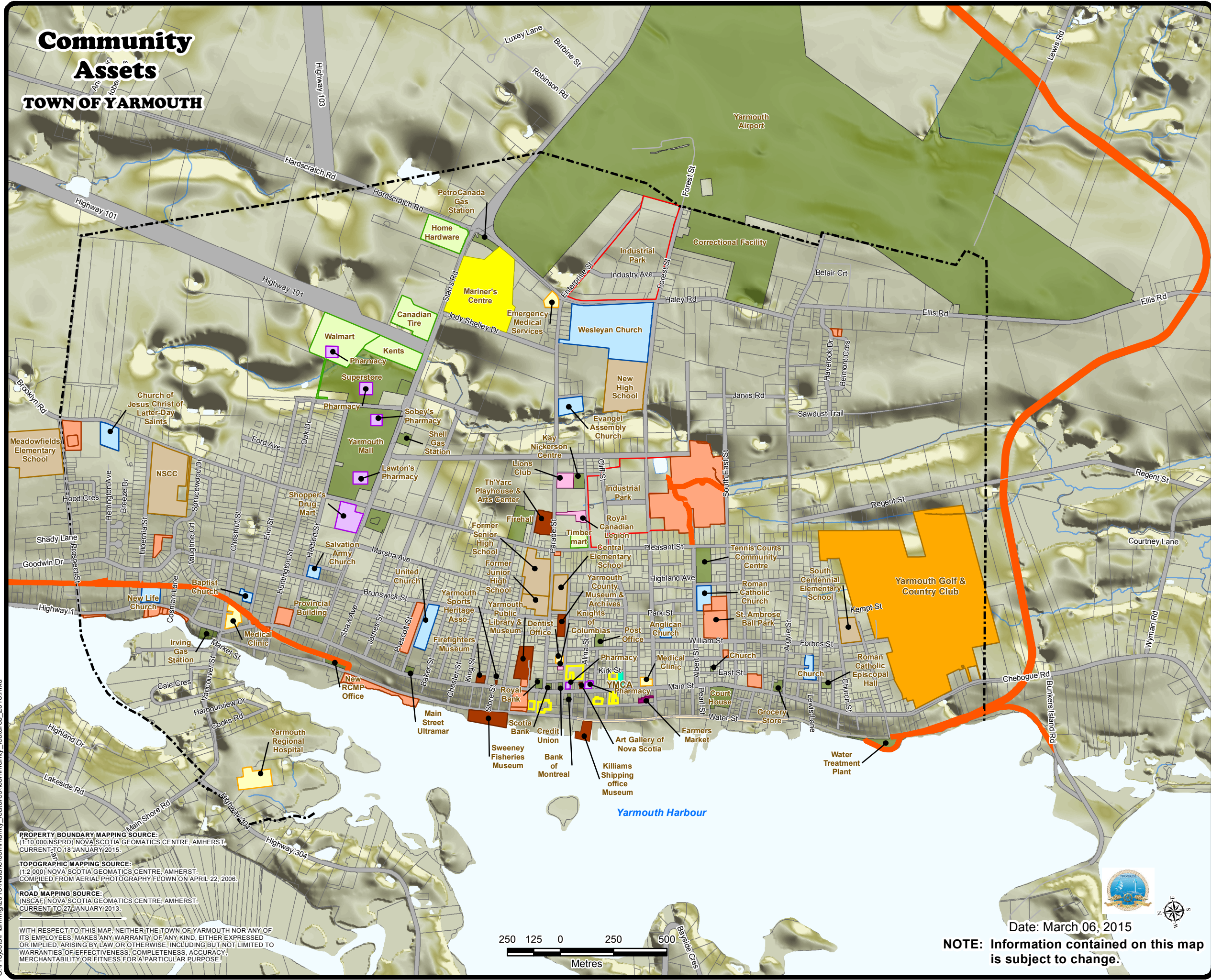

- ### Key
- Service Clubs**
    - Knights of Columbus
    - Lions Club
    - Royal Canadian Legion
  - Museums**
    - Art Gallery of Nova Scotia
    - Firefighters Museum
    - Killiams Shipping Office Museum
    - Sweeney Fisheries Museum
    - Th'Yarc Playhouse and Arts Center
    - Yarmouth County Museum and Archives
    - Yarmouth Public Library & Museum
    - Yarmouth Town & Country Sports Heritage Association
  - Pharmacy**
    - Pharmasave.....339 Main St
    - Pharmachoice.....1 A Collins St
    - Shopper's Drug Mart.....56 Starrs Rd
    - Lawton's.....76 Starrs Rd
    - Sobey's.....76 Starrs Rd
    - Superstore.....104 Starrs Rd
    - Walmart.....108 Starrs Rd
  - Medical Services**
    - Southwest Dental.....12 Collins St
    - Harbour South Medical Clinic.....235 Main St
    - Yarmouth Regional Hospital.....64 Vancouver St
    - EMS.....130 Haley Rd
    - Yarmouth Professional Centre.....615 Main St
  - Building Supply Centres**
    - Walmart.....108 Starrs Rd
    - Home Hardware.....10 Hardscratch Rd
    - Pleasant Supplies.....187 Pleasant St
    - Kents.....116 Starrs Rd
    - Canadian Tire.....120 Starrs Rd
  - Churches**
    - Evangel Assembly Church.....1 Myrtle St
    - Salvation Army.....103 Brunswick St
    - United Church.....25 Beacon St
    - Church of Latter Day Saints.....396 Pleasant St
    - Church.....5 Bond St
    - Anglican Church.....61 William St
    - New Life Church.....673 Main St
    - Wesleyan Church.....70 Haley Rd
    - Baptist.....8 Elm St
    - Roman Catholic Church.....43 Albert St
  - Schools**
    - Meadowfields Elementary.....106 Prospect St
    - New High School.....146 Forest St
    - South Centennial Elementary.....20 Forbes St
    - NSCC.....372 Pleasant St
    - Yarmouth Junior High.....40 Parade St
    - Yarmouth Consolidated High.....46 Parade St
    - Central Elementary.....53 Parade St
  - Industrial Park
  - Services
  - Parking
  - YMCA
  - Yarmouth Farmers Community Market
  - Yarmouth Golf & Country Club
  - Walking Trail
  - Mariners Centre
  - Parks & Green Space

C:\Projects\Planning\2015\Natalie\community\_features\community\_features\_2015.mxd

**PROPERTY BOUNDARY MAPPING SOURCE:**  
(1:10,000 NSPRD) NOVA SCOTIA GEOMATICS CENTRE, AMHERST,  
CURRENT TO 18 JANUARY 2015.

**TOPOGRAPHIC MAPPING SOURCE:**  
(1:2,000) NOVA SCOTIA GEOMATICS CENTRE, AMHERST,  
COMPILED FROM AERIAL PHOTOGRAPHY FLOWN ON APRIL 22, 2006.

**ROAD MAPPING SOURCE:**  
(NSCAF) NOVA SCOTIA GEOMATICS CENTRE, AMHERST,  
CURRENT TO 27 JANUARY 2013.

WITH RESPECT TO THIS MAP, NEITHER THE TOWN OF YARMOUTH NOR ANY OF  
ITS EMPLOYEES, MAKES ANY WARRANTY OF ANY KIND, EITHER EXPRESSED  
OR IMPLIED, ARISING BY LAW OR OTHERWISE, INCLUDING BUT NOT LIMITED TO  
WARRANTIES OF EFFECTIVENESS, COMPLETENESS, ACCURACY,  
MERCHANTABILITY OR FITNESS FOR A PARTICULAR PURPOSE.

Date: March 06, 2015

**NOTE: Information contained on this map  
is subject to change.**

